

Snareline

One Small Step

Intro and Opener

Moderato (♩ = c. 108)

23

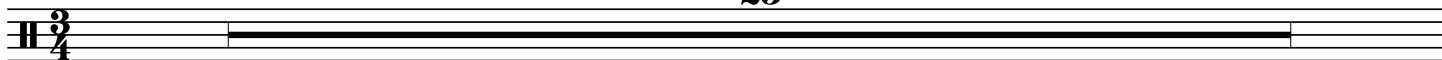

Adagio ♩ = 72

6

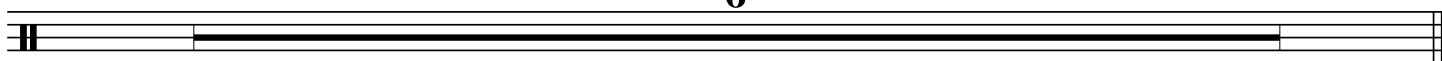

(24-29)

30

mf

32

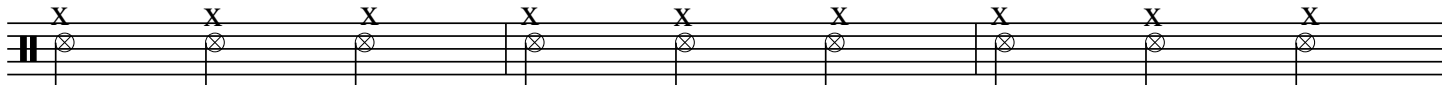

35

41

f

46

51

One Small Step, p. 2

56 *ff*

60 *fff*

63 RRR LLL

66

70 RRR LLL

73 RRR LLL

77 *mf*

83 *mp* *ff*

89
