

One Small Step

Intro and Opener

Moderato (♩ = c. 108)

23

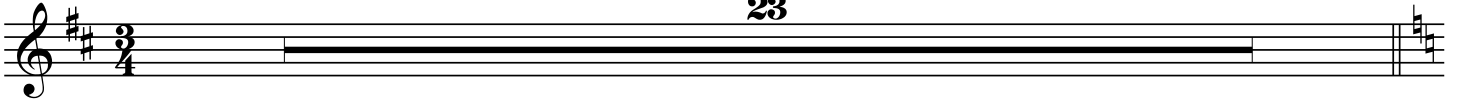

Adagio ♩ = 72

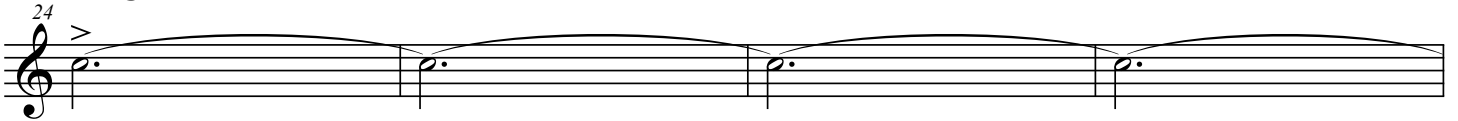

fff

rit.

mf

ff

One Small Step, p. 2

62 *fff*

69 *ff*

76

84

90
