

Tenor Sax.

One Small Step

Intro and Opener

Moderato (♩ = c. 108)

23

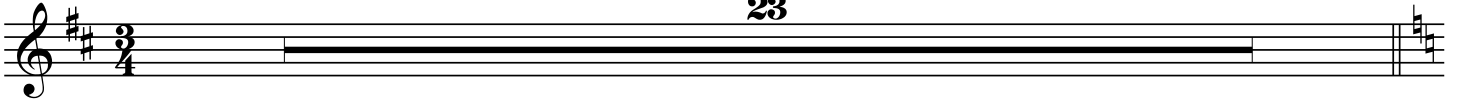

Adagio ♩ = 72

fff

mf

f

One Small Step, p. 2

56

ff

60

fff

68

ff

76

5

87

3

89
