

Trombone 1

# One Small Step

Intro and Opener

Moderato (♩ = c. 108)

23

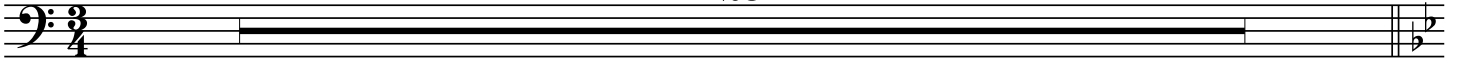

24 Adagio ♩ = 72

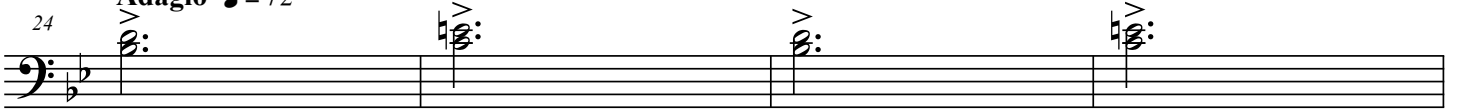

*fff*

28

*rit.*

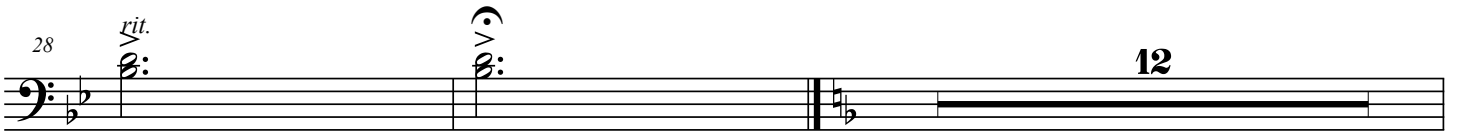

12

42

*mf*

53

*ff*

60

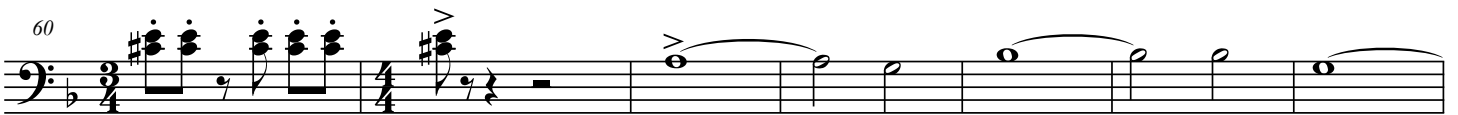

*fff*

67

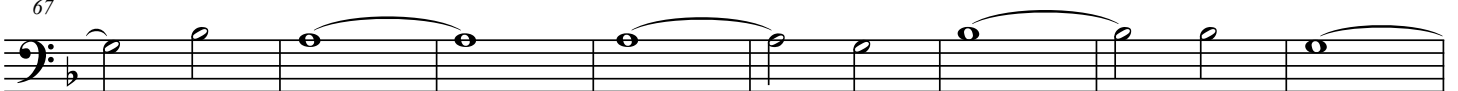

*ff*

75

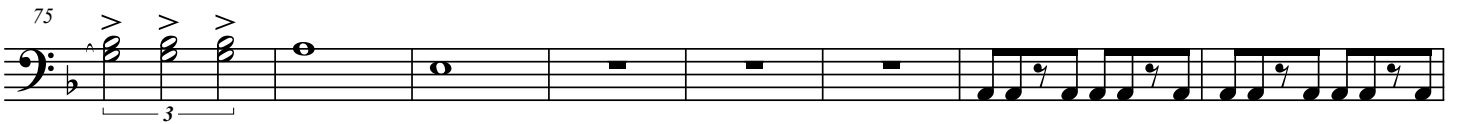

One Small Step, p. 2

83

89
