

Marching Band Hornline Warm-ups

Tuba

John McAllister

Long Tones #1

8 **Long Tones #2**

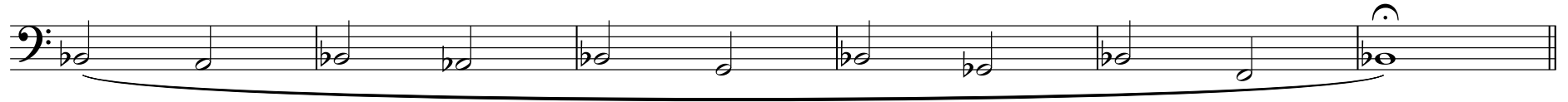

14 **Long Tones #3**

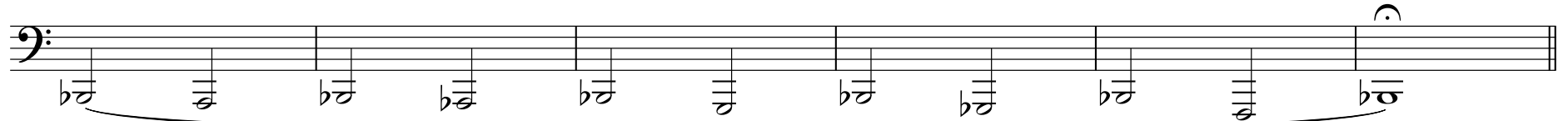

20 **Flexibility #1**

28 **Chords #1**

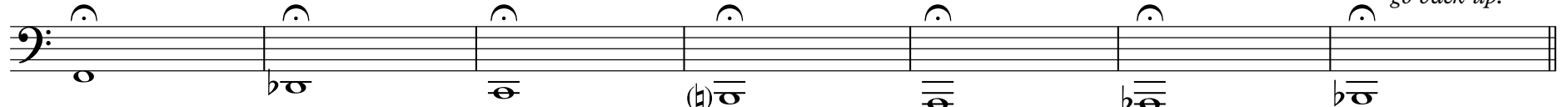

35 **Articulation #1 (unison)**

Down by half steps

Articulation #1 (chord)

Down by half steps

39 **Technique #1**

V.S.

Tuba

45

50

Technique #2

go back up!

55

59

Tuning Sequence

63

Bach Chorale

68

Chords #2

80
